1 Allée des Bouleaux -F-95110 SANNOIS
+33 (0)1 39 98 55 00
info@restagraf.com

MIDI-ZEKERING 80A

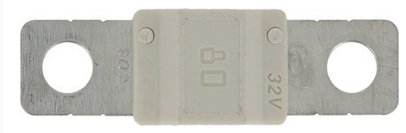

Item code	Number of References	Number of pieces	Conditioning
225083	1	1	
17135	1	2	
317135	1	10	

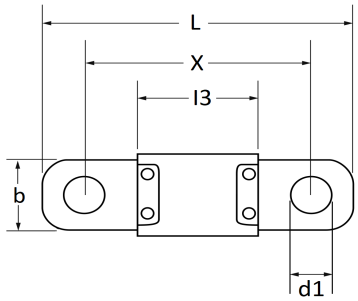

Technical informations	
L	41 mm
b	10 mm
X	30 mm
d1	5.4 mm
l3	16 mm
Intens.	80 A

Manufacturer correspondence*			
ALFA ROMEO	10404290	AUDI	N10525505
B.M.W	61138365903	CHEVROLET - DAEWOO	93746115
CHRYSLER - JEEP	10404290	CUPRA	N10525505
FIAT	10404290	FORD Finis	1148216
FORD Ontwerpnumen	2S6T14A094FA	HONDA	38228SMG003

Manufacturer correspondence*			
HYUNDAI	1898005929	HYUNDAI	1898005959
IVECO	42568116	IVECO	42569409
JAGUAR	C2C19488	JAGUAR	T2H36077
KIA	1898005929	LAND ROVER	LR003745
LAND ROVER	LR080452	LAND ROVER	YQG100370L
MAZDA	BP4K67MD8	MAZDA	BR5V67099
MERCEDES-BENZ	N000000002800	MERCEDES-BENZ	N000000006627
MINI	61138365903	OPEL (GM) Catalogusnummer	1247616
OPEL (GM) Catalogusnummer	6235739	OPEL (GM) Onderdeelnummer	13133869
OPEL (GM) Onderdeelnummer	13205137	OPEL (GM) Onderdeelnummer	95525688
PEUGEOT / CITROËN	6500AS	PEUGEOT / CITROËN	6500GY
PEUGEOT / CITROËN	6500S1	PEUGEOT / CITROËN	9665408380
PORSCHE	99960707680	PORSCHE	99960709500
PORSCHE	99960710700	PORSCHE	N10839403
RENAULT	8200895556	SEAT	N10525505
SKODA	N10525505	TESLA	106219200A
TESLA	107137980A	VOLKSWAGEN	N10525505
VOLKSWAGEN	WHT001212	VOLVO	9162327

* Non contractual information given as indication